# Fama malum

Anonymous
Brussels 228, 31v-32r

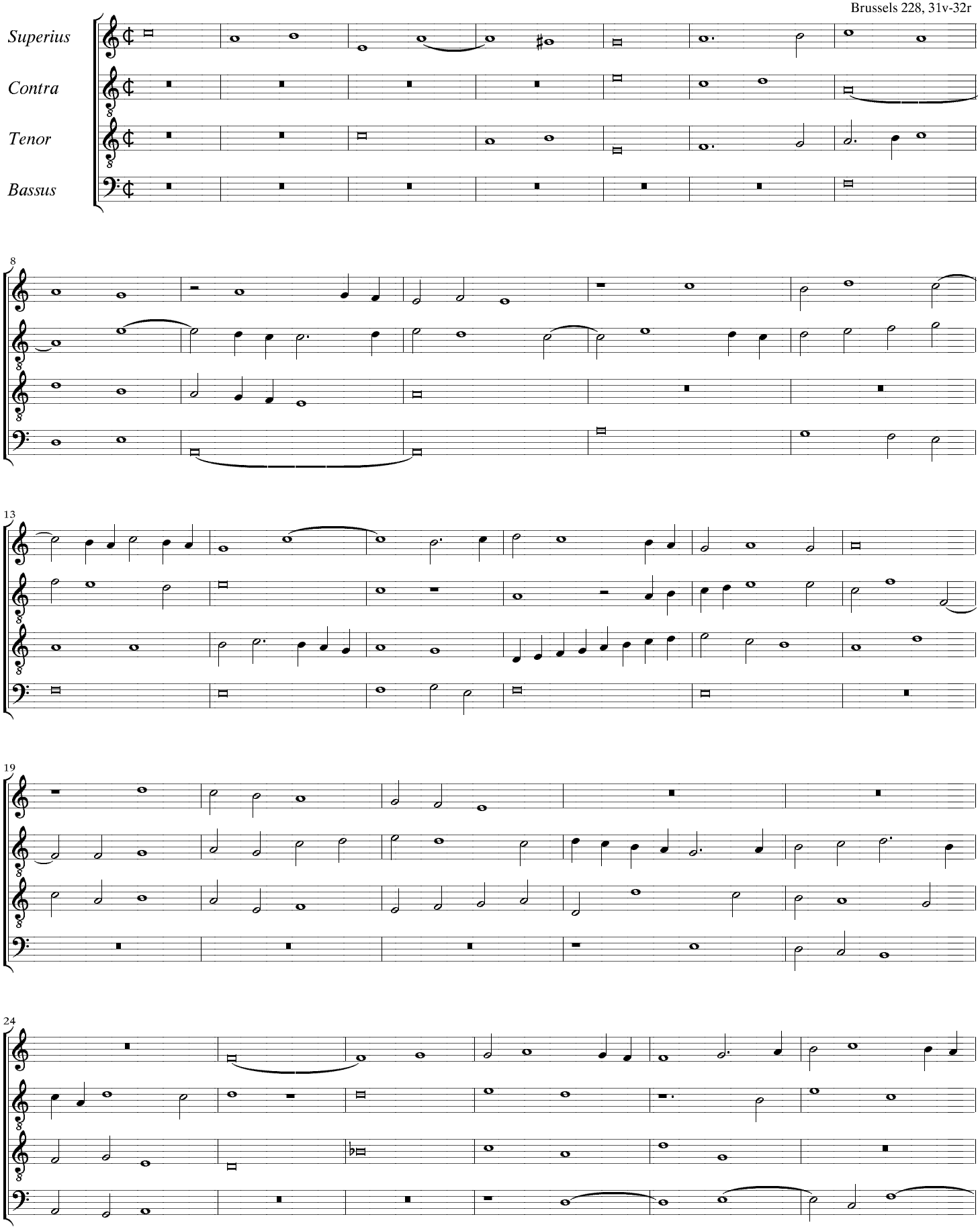

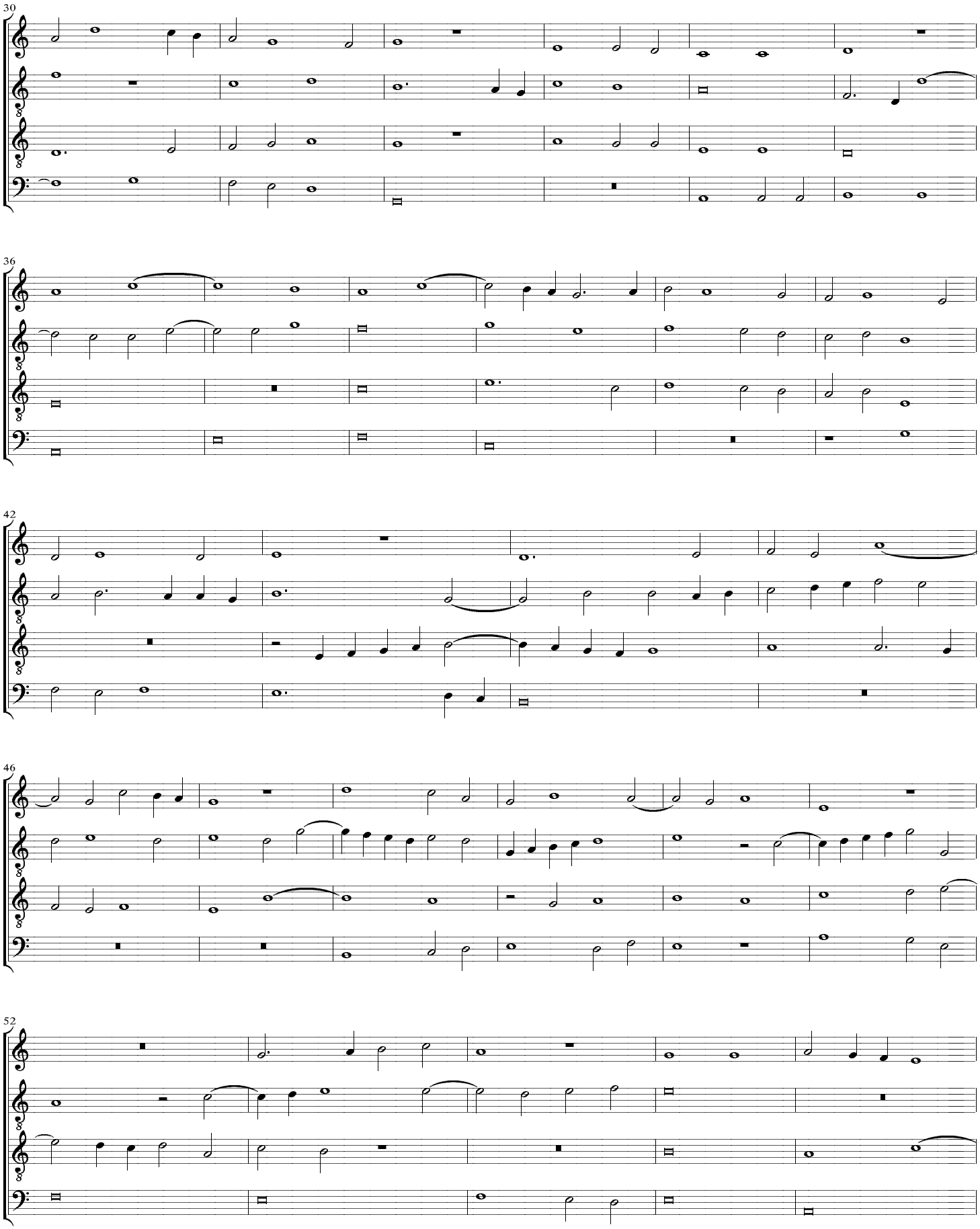
30
36
42
46
52

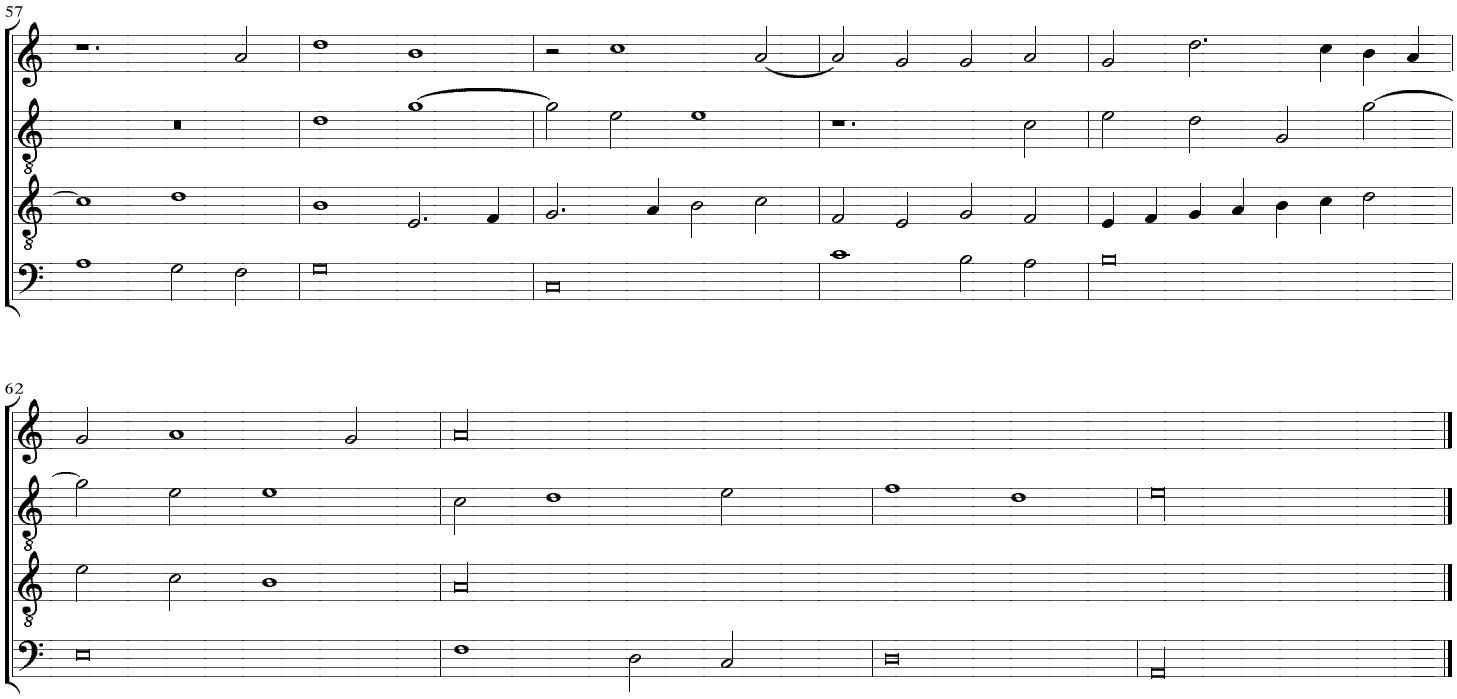
57
62